



# Einbauanleitung EL-Taster



Installation guide / guide d'installation

Инструкция по установке

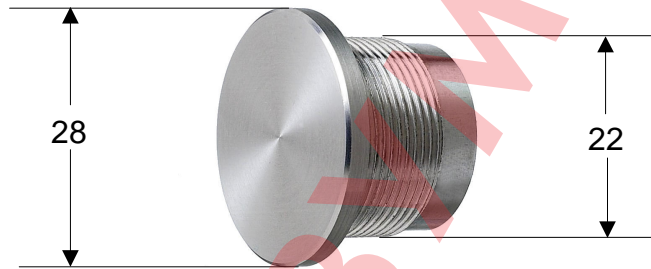
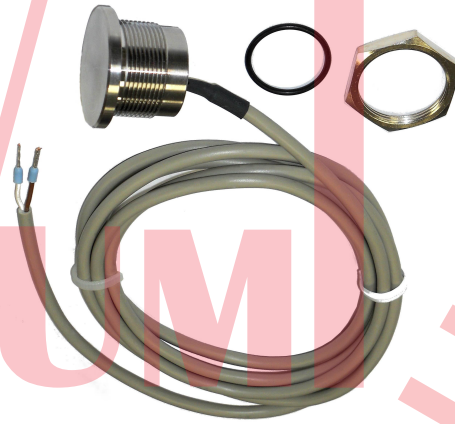

Wasserdicht IP 68  
Waterproof IP 68  
étanche à l'eau IP 68  
Водозащищенность IP 68

Trockener Bereich  
Dry area  
endroit sec  
сухая область

EL-Taster  
EL-button  
EL-bouton  
EL-кнопка

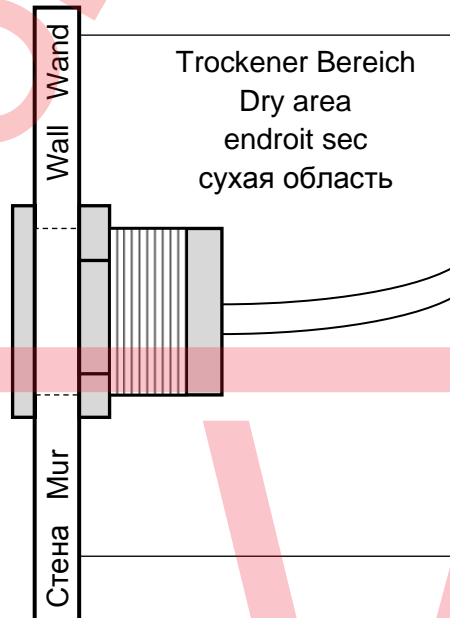

osf Hansjürgen Meier · Elektrotechnik und Elektronik GmbH & Co KG

**Postanschrift:**

Postfach 1405  
D-32328 Espelkamp

**Hausanschrift**

Eichendorffstraße 6  
D-32339 Espelkamp

Telefon: +49(0) 5772/9704-0  
Telefax: +49(0) 5772/5730

E-Mail: info@osf.de  
Internet: www.osf.de

